

# 2023 ANNUAL REPORT

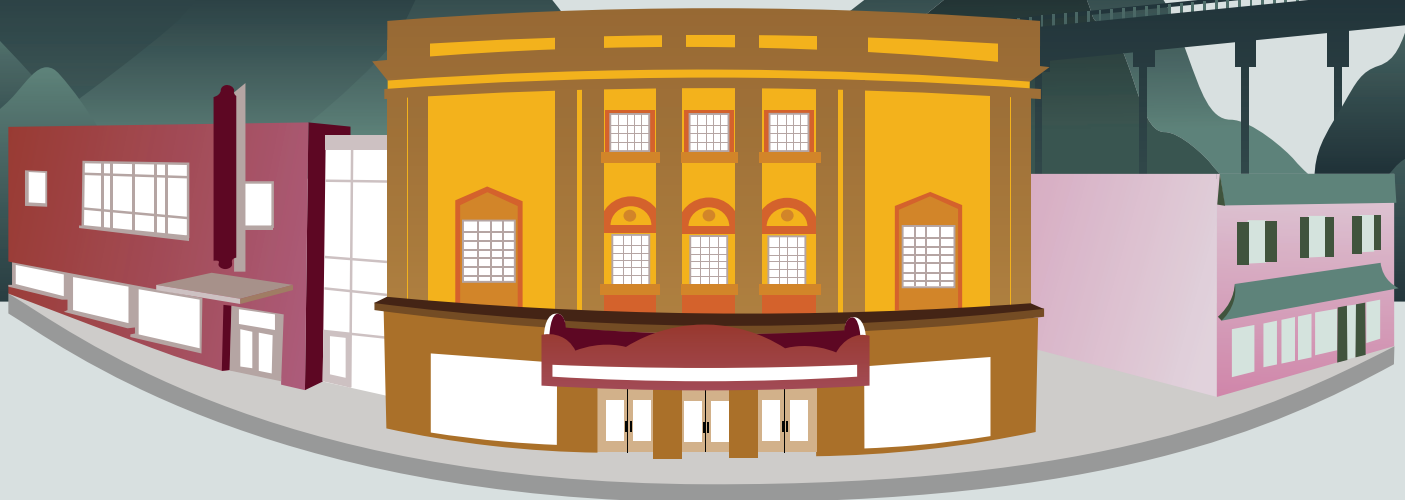

Arts with no boundaries: Striving to improve the lives of 150,000 people on and off our campus



“Art is the melody that harmonizes cultures, transcending borders and time. It’s the timeless composition that echoes in our hearts, connecting us through the universal language of creativity.”

*Phinees Robert, Composer*  
**ACOA ARTIST-IN-RESIDENCE**



Dear Supporters,

Lynchburg is truly fortunate. Recently, I initiated an online resource for small community arts delivery. Through this endeavor, I've had the privilege to interview numerous arts leaders across America and closely examine the state of the arts in American communities with populations smaller than 100,000—of which Lynchburg is one. In terms of quality cultural assets and the abundance of artistic services, we stand out.

This distinction is thanks to YOU. Your belief in supporting the Academy and our mission of cultivating a healthier and more interconnected community through cultural infrastructure and community-building arts programs is remarkable. You grasp the profound impact of the arts on community health, economic development, and education. Because of you, we are the envy of many communities our size.

With this steadfast support for the Academy's mission, we are poised to achieve something previously unimaginable before the historic opening of our theater in 2018. Our goal for 2024 is to engage with 150,000 people. This ambitious endeavor will feature over 30 national touring acts, numerous performances in partnership with cultural community organizations, a comprehensive lineup of educational offerings, and our diverse Academy in Motion programs—both established and new. Among these programs is the "Opening Minds through Art" initiative, partly funded by the Greater Lynchburg Community Foundation's 50 Fund Grant, which utilizes the arts to enhance the quality of life for individuals suffering from dementia.

Furthermore, we are excited to leverage the talents of this year's Artist in Residence, Phinees Robert. Phinees is committed to pushing boundaries, advocating for, and empowering artists to discover their unique voices in every space he occupies. Keep an eye out as he collaborates with LCS music students throughout the year, enriching and expanding their music education.

Thank you for your unwavering support and belief in our mission. Together, we are making a significant difference in Lynchburg's cultural landscape and beyond.

Warm regards,



Geoffrey Kershner  
CHIEF EXECUTIVE OFFICER



Phinees Robert, ACOA Artist-In-Residence



# Resident Companies & Rentals

In 2023, we revised our mission to better reflect our commitment not only to our organization's well-being but also to the health of our partner organizations, the broader Lynchburg arts and culture ecosystem, and the community at large. Our mission now reads: *Cultivating a healthier and more interconnected community through cultural infrastructure and community-building arts programs.*



**5**

## RESIDENT COMPANIES

Charlottesville Ballet, Jefferson Choral Society, Lynchburg Symphony Orchestra, Opera on the James, Thomas Jefferson's Poplar Forest

**7,661**  
TICKETS

**21**  
EVENTS

**\$318,813**

RESIDENT COMPANIES  
REVENUE

**3**

## PERFORMANCE PARTNERS

Ecclesia School of the Arts, Lynchburg Dance Connection, Masterworx Community Theater

**2,693**  
TICKETS

**9**

EVENTS

**\$75,992**

PERFORMANCE PARTNERS  
REVENUE

## TICKETED RENTAL PERFORMANCES

**15**

ORGANIZATIONS

**9,631**  
TICKETS

**34**

EVENTS

**\$436,100**

THIRD PARTY REVENUE

## PRIVATE RENTALS

**82**

ORGANIZATIONS

**18,717**  
ATTENDEES

**128**

EVENTS



ACADEMY

ACADEMY

ACADEMY  
YOUR ARTS  
CENTER

ACADEMY  
JOHN WATTE NOV 30

524  
MAIN STREET







# Community Involvement

The Academy believes that the arts should be accessible to everyone in our community, regardless of economic, geographic, or cultural barriers. We continue to expand our offering of free and discounted activities both on our campus and beyond.

8

COMMUNITY EVENTS

2000+

ATTENDEES

10

FIELD TRIP TOURS

# Academy in Motion

118

EVENTS

322

EVENT HOURS

18,575

TOTAL AUDIENCE



# Academy Presents Events



Ginuwine, November 25



ABT Studio Company, November 15



The Wallflowers, October 3





STOMP, April 18

For decades, our beautiful venues have hosted world-class performers from around the globe. We are committed to our role in bringing national touring artists to our growing downtown, improving the lives of our citizens, positively impacting our economy, and enhancing Lynchburg's brand beyond our region.



DrumliveLIVE, February 14



Mariachi Herencia de México, December 3

**17,344**

TICKETS

**37**

EVENTS

**195**

PERFORMERS

**\$898,375**

EARNED REVENUE

*Compared to 2022:*

*Tickets - 12,077*

*Events - 19*

*Performers - 85*

*Earned Revenue - \$730,148*



# Academy Youth Theatre

With roots tracing back to the Lynchburg Fine Arts Center, we have a longstanding tradition of youth development through the theatrical arts. Our area youth have a unique and incredible experience performing in our historic and newly renovated venues, guided by professional teaching artists who employ intentionally crafted and goal-driven instruction.



Disney's Finding Nemo, Jr., July

**9**  
PLAYS

*Plays - 8*

**17**  
PERFORMANCES

*Performances - 15*

**293**  
STUDENTS

*Students - 225*

**3,500**  
TICKETS

*Tickets - 2,158*

*Compared to 2022:*





# Art Education

Visual arts education at the Academy fosters creativity and enables individuals to express themselves in unique and meaningful ways. Our instructors and courses cultivate critical thinking skills and foster community around the belief that a deeper understanding of the world around us leads to a fuller and more meaningful life.

**210**  
CLASSES

**2283**  
CLASS HOURS

**2760**  
STUDENTS

**279**  
INSTRUCTORS

**\$334,432**  
EARNED REVENUE

*Compared to 2022:*  
Classes - 164  
Class Hours - 1769  
Students - 1780  
Instructors - 187  
Earned Revenue - \$228,138



# Galleries

Whether through our onsite galleries, satellite galleries, or our new online art sales division, artistica.shop, we firmly support the artists of Central and Southwest Virginia. We tirelessly work to connect these artists to a broader audience, both locally in Lynchburg and beyond.

**40**

EXHIBITS

**304**

ARTISTS

**11,980**

VISITORS

**\$47,504**

EARNED REVENUE

*Compared to 2022:*

*Exhibits - 22*

*Artists - 140*

*Visitors - 10,742*

*Earned Revenue - \$78,822*







Launched in Fall 2023, Artistica.shop is an exciting online platform that makes art accessible to the broader community. Sponsored by Moore and Giles, the shop is an extension of our physical gallery spaces on our historic campus. Whereas one or two artists are exhibited at a time in our galleries, dozens of local and regional artists can be featured on Artistica.shop, broadening their reach and expanding the opportunity for their work to be seen. Artistica.shop is dedicated to providing a curated experience that resonates with our audience and fosters meaningful connections with the artistic community.

*It's art curated for you*

**30**

ARTIST MEMBERS

**401**

ARTWORKS FOR SALE

**11,000+**

WEBSITE VISITS





# Operating Financial Highlights

## Earned Revenue

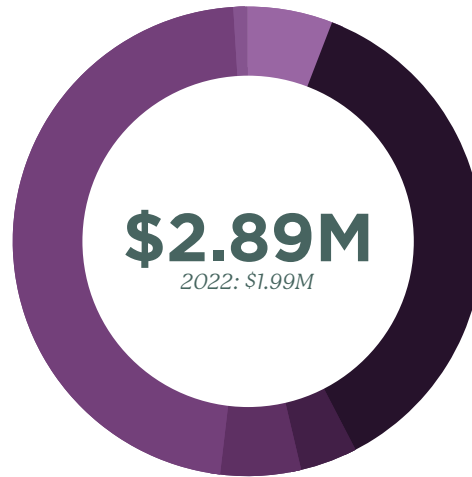

- EDUCATION
- OTHER
- RENTALS
- POTTERY
- GALLERIES
- STAGE EVENTS

## Contributed Revenue

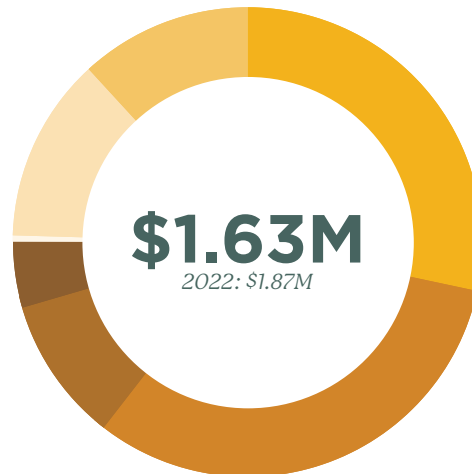

- INTEREST INCOME
- OTHER
- SPONSORSHIPS
- GRANTS
- ANNUAL GIVING
- FUNDRAISING
- ENDOWMENT DRAW

## Operating Expenses

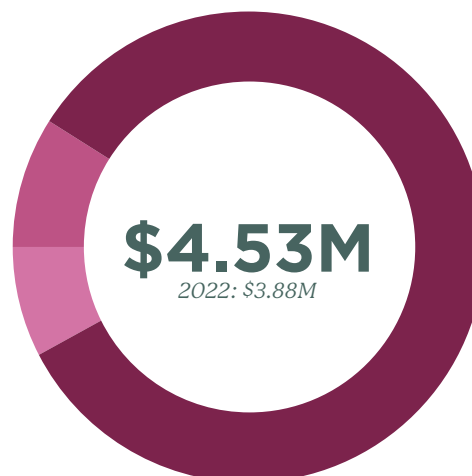

- GENERAL ADMINISTRATIVE
- PROGRAM EXPENSES
- DEVELOPMENT EXPENSES



# Academy Revenue Sources

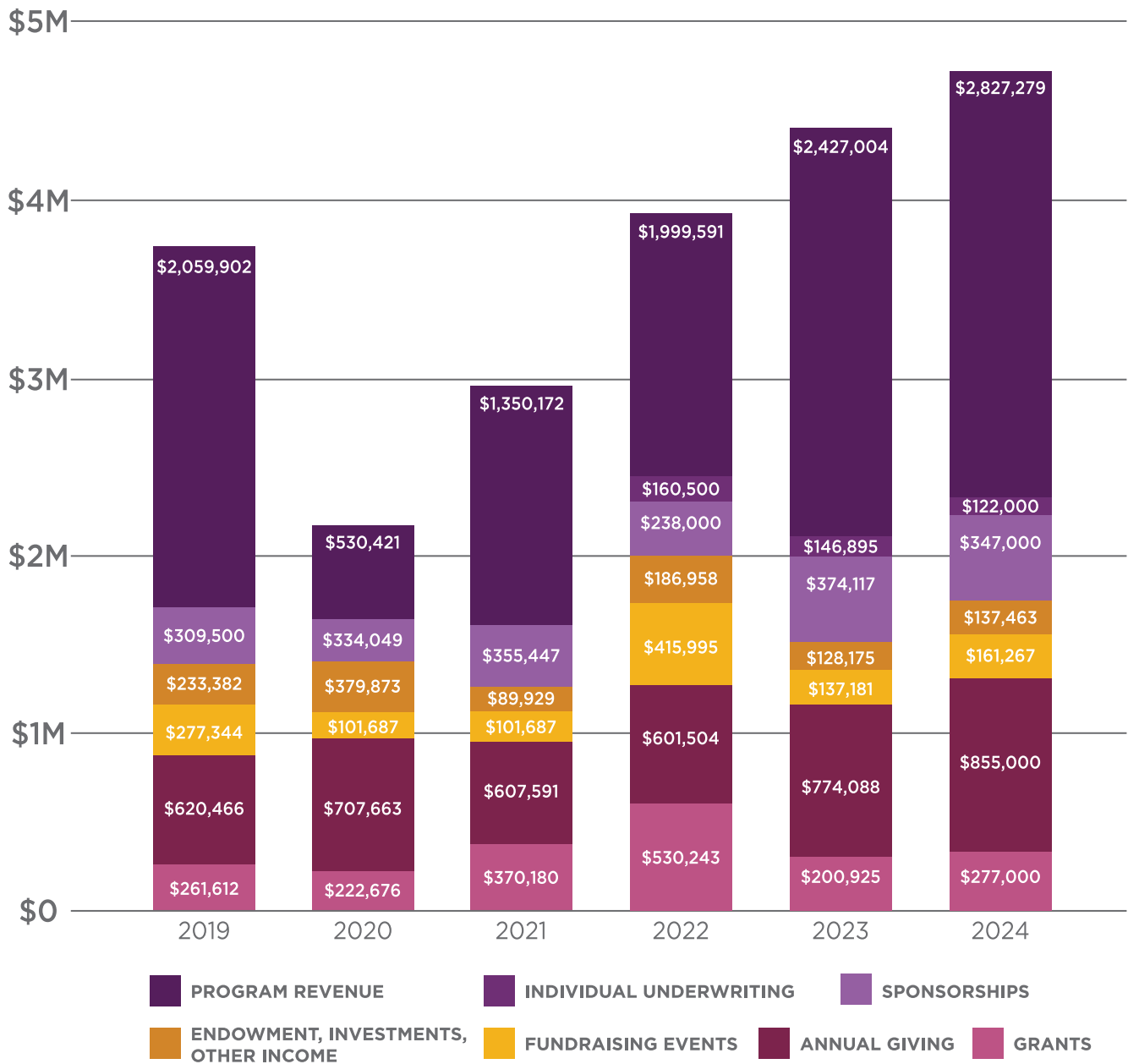



# Perennial Society

## LEVEL 7

**\$10,000+**

Anonymous (3)  
Terry & Bob Brennan  
Jill & John Fees  
Frances J. Giles  
Elizabeth & Michael Harrington  
Todd Leap & Mark Little  
Robin & Rick Loving  
Patricia Merryman  
Mary & Rob Taylor  
Sally & Davis Von Oesen  
Randall & John Watts

## LEVEL 6

**\$5,000 - \$9,999**

Sharon Ainslie  
Jennifer & Watt Foster  
Cheryl Giggetts  
Rebecca A. Hawkins  
Christie & Kevin Hooper  
Betsy & Hugh Jones  
Ula & Alan Kauppi  
Jane Larkin  
Anna & Paul McWane  
Leland Melvin  
Susan & John Mullin  
Leslie & Kimball Payne  
Kandy & Rick Scruggs  
Verna & Preston Sellers  
Tami & Mike Shadler  
Kelly & Kirk Tattersall  
Kay & Kent Van Allen  
Anitra B. Webster  
Jane & Kenneth White  
Heather & George Zippel

## LEVEL 5

**\$2,000 - \$4,999**

Susan & Jim Ackley  
Peggy & Billy Andrews  
Moira Rafferty & Robert Bass  
Betty Lynn & John Blanks  
Carole H. & David L. Bowen  
Betsy & Mike Brogan  
Vivian & Howard Brown  
Kitty & Wilton Burgess  
Valerie & Jim Burruss  
Amy & David Carrier  
Bettye & Al Chambers  
Cornelia Christian  
Lucy & Robert Cook  
Joy Hilliard & Tim Courville  
Joni & Carrington Crawford  
Emily & Brian Crowder  
Mary & Jud Dalton  
Lynn & Jim Daly  
Trudy & Jimmy Davidson  
Nancy Harvey Davidson  
Rosemary & George Dawson  
Adgie & Alex Dirom  
Beth Doyle  
Julie & Peter Doyle

Clarkie & Tom Eppes  
Margaret Anne & Cap Eschenroeder  
Ann & Rodger Fauber  
Kathy & David Firth  
Jenna & Ron Fisher  
Libby & Paul Fitzgerald  
Anne & Jack Flippin  
Rebecca & Nick Frye  
Doni C. Guggenheimer  
Janie & Tom Hall  
Maria & Lucas Hayden  
Jennifer & Melvin Hinton  
Aubrey C. Hord  
Cinda & George Hurt  
Crystal & Todd Irby  
Elaine & Bill Johnson  
Sandra J. Kanehl  
Nancy & Bill Kershner  
Mary Ellen & Matt LaFreniere  
Elizabeth B. Laundon  
Gordon Leggett  
Heather & Kenneth Leopold  
Cheryl & Dean Lindeman  
Catherine & Mike Madden  
Sue & Brad Malcolm  
Patti S. McCue  
Kari & Edwin McIlvaine  
Peggy & Bill Nolley  
Katy & Chal Nunn  
Ellen & Thomas Nygaard  
Whitney & Robert O'Brian  
Becky & Bobby O'Brian  
Kristen & Mick O'Neill  
Anne & Evan Ownby  
Elaine & Corey Passman  
Kappa McGee Peddy  
Hoa & James Peery  
Florence & Ned Perrow  
Ellen & David Petty  
Becky & Greg Porter  
Michael Powers  
Mary Jane & Charlie Pryor  
Pat & Reggie Pugh  
Dana & Jim Redmond  
Larry H. Redmond  
Alexis V. Richards  
Cary Roberts  
Sue Ott Rowlands  
Marc A. Schewel  
Betsy & Ben Smith  
Elizabeth & Aaron Stroud  
Bill Stuart  
Stephanie & Bob Sullivan  
Joan & Ted Swanson  
Sallie & Walker Sydnor  
Holly & Jason Trent  
Sonji & Joseph Turner  
Roger Vaden  
Catherine Varner  
Christine & Dennis Vrooman  
Robin & Jim Warner  
Meredith & Stuart Whetsell  
Alex & Sackett Wood  
Marty & Jim Wright  
Melinda & James Youngblood

## LEVEL 4

**\$1,000 - \$1,999**

Anonymous  
Ellen & Lloyd Agnew  
Betty & John Alford  
Suha & Ala Alzaben  
Heather & John Barnard  
Elizabeth Bentov & David Speroni  
Rose M. Blankenship  
Mary Ann & William Booz  
Donna & Brian Bowen  
Debbie & Scott Brabrand  
Pamela & Michael Bradford  
Mary & Stuart Brust  
Louise & Malcolm Campbell  
Carrie Cobb & Chris Parandian  
Kim & Matt Combs  
Nancy & William Cook  
Karen & Drake Covey  
Connie & Steve Crank  
Christina Delzingaro  
John C. Farnandez  
Polly & Bob Flint  
David Flippin  
Robin & Nate Foutz  
Judy & David Frantz  
Mary Catherine Garrison & B. Marshall  
Wood  
Polly & Bob Garbee  
Leigh & Billy Giles  
Helen Gilmer  
Patricia & Tony Gowen  
Carey Gravely  
Pegeen & John Griessmayer  
Donna & Robert Headley  
Sarah & Tim Hellewell  
Hermine & Donnie Hendricks  
Megan & Matt Huffman  
Courtney & Ted Hunt  
Cathy Grossman & Jeffrey Kushinka  
Rachel & Robb LeMasters  
April & Will Likins  
Ella & Mark Magruder  
Susan & Peter Manion  
Sandra & Aubrey L. Mason  
Jean & Sam Meeks  
Jennifer Wills & Javaun Moradi  
Susan & Richard Morris  
Alison Morrison-Shetlar & Robert Shetlar  
Phyllistine & Samuel Mosley  
Dorothy & Richard Niles  
Michael Nolan  
Nancy & Peter O'Brien  
Bill Overacre  
Donald G. Pendleton  
Susan B. Piepho  
Sarah & Andrew Proctor  
Edna & Steve Puckette  
Benjamin Reagan  
Lori & Jon Roark  
Leslie Salmon  
LaDonna Shedor  
Kerry & Jose Silva  
Sheron Simpson  
Diane Stroud  
Terry Thompson  
Mary Lynn & Lee Tucker  
Marge & Rob Vaughn  
Emily & Lynch Vranian  
Liz & Scott Wade  
Judy & John Walker



Joseph Warren  
Jessica & Drake Watts  
Helen & Tracy Wheelock  
Mina & Robin Wood  
Trisha & Lester Wooldridge  
Betsy & Dick Worthington

### LEVEL 3

#### \$500 - \$999

Sallie & Mike Anthony  
Mary Stuart & Thomas Battle  
Tansey & Joshua Binder  
Leslie Binns & Phillip Reiman  
Sallie C. Blosser  
LeAnne Bock  
Louise & Buck Bradley  
Ed Burnette  
Hanna B. Burruss  
Nancy J. Cameron  
Sarah & John Capps  
Holly & Tom Capps  
Regina & Dennis Carter  
Mattie Cassidy  
Alisha Childress  
Ida Cole  
Laura & Jess Crumbley  
Charlotte & G.R. Cyrus  
Gayle & Michael Daly  
Kimberly Diello  
Loretta Doty  
Sarah & Jim Dunstan  
Julie & Reid Ebert  
Ann & Stephen Fabirkiewicz  
Anja & John Falcone  
Rachel & Ryan Gagen  
Blair Godsey  
Becky Green  
Allison & Brian Jablonski  
Myles Jackson  
Heidi & Blitz James  
Emily & Fritz Jenkins  
Susan & Glen Jenkins  
Cheryle & Lewis Johnson  
Kensie Johnson  
Lalla & Roger Johnson  
Ashley & Geoffrey Kershner  
Amy & Scott Kowalski  
Tina & Skip Kughn  
Kimberly Lankford  
Dina Gregory & David Lee  
Catherine W. Lynn  
Karen & Allen Majewski  
Marian Major  
Kris & Dennis Marcinik  
Sally McBratney  
Martha & Terry Miller  
Perry & Victor Millner  
Laura & Mark Miner  
Norman Moon  
Susan & Larry Moxley  
Linda & Robert Palmer  
Debra C. Penn  
Helen Petrill  
Christiane Ploch & Joseph Wawro  
Nicole & Christopher Plucker  
Susan & Eames A. Powers  
Monica & John Prahinski  
Janice Puckett  
Margaret R. Putnam  
Donna & Rick Read  
Corean & Anthony Reyes

Alison & Jason Richardson  
Carole M. Royer  
Anne & David Royer  
Stevie & Dan Savage  
Patricia & Matt Schewel  
Yvonne Z. Schewel  
Peggy & Wayne Schwartz  
Kate & Walker Sigler  
Jennifer & Shep Sittason  
Lysa Slay  
Ann Smith  
Georgeann & Parks Snead  
Shelley & John Stone  
Anne Talley  
Anne & Rodney Taylor  
Kathleen Terrell & Dave Spangler  
Stephanie Thomas  
Jasmine & Joseph Tucker  
Kathy & Gary Urquhart  
Ashley-Rae & Jeremy Vaughan  
Melissa Ventre  
Diane & Billy Walker  
Corinne & Massie Ware  
Nollner & Smokie Watts  
Jeanette & Glenn Wertz  
Kennon & Charles White  
Heidi & Tom Wigboldy  
Taylor & Patterson Wilhelm  
Anne & Bunny Wood

### LEVEL 2

#### \$200 - \$499

Anonymous  
Monica & Philip Abatecola  
Heather Allen  
Cameron & Paul Ancil  
Tracy & Albert Baker  
H. Brock Barkley, Jr.  
Joy & Robert Bashore  
Gigi & Ted Batt  
Betsy & George Beam  
Sara Beck & Park Chisolm  
Kathryn Becker  
Debra & David Bernardi  
Judy & T.C. Berryman  
Deliece & Fred Blanchard  
Sara W. Bond  
Martha & Dennis Booker  
Jane & Bob Bowden  
Patricia M. Bower  
Alice & Charlie Boyd  
Alec Brebner  
Nancy & Doug Brockman  
Valerie Buda  
James Burnette  
Daryl Calfee  
Margie B. Callahan  
Anne & Bill Calohan  
Samantha & James Citty  
Susan & Kevin Cope  
Lois & Mark Coward  
Laura & John Craddock  
Sallie & Ted Craddock  
Kathy Cudlin  
Sally Curtis & William Sellari  
Amy & James Davis  
James L. Deddens  
Cynthia Deutsch  
Marge C. Dillard  
Katherine Hughes & Bert Dunn  
Ann Echols

Betty D. Edmunds  
Brenda & Bob Elliott  
Zel Farrow  
Jeffrey Fedorko  
Jean & Kiah Ford  
Holly & Dan Frazier  
Michaela & Urs Gabathuler  
Jussara & Ismael Gama  
Patty & Mitch Garbee  
Lauren Beach & Don Giles  
Sally & John Gilkey  
Jodi & Mike Gillette  
Sarah & Tim Gosnell  
Nancy Gray & Jean Stewart  
Rodney J. Griebel  
Sarah & David Guza  
Chip Harvey  
Laura Simms Hengerer  
Virginia E. Holt  
Lindie Honsberger and Matt Forbes  
Betsy & Dennis Howard  
Ellie & John Hubbard  
Susan Jennings  
Cindy & Steve Jester  
Peggy C. Karpenske  
Patty & Conrad Kauppi  
Stephanie & Dave Keebler  
Danielle & Matt Kinnier  
Kelly & Martin Knight  
Linda & Paul Kolodny  
Lydia Langley  
Judy & Doug Lee  
Dena & Michael Lee  
Stephanie & Russell Lescault  
Sally & Bob Leslie  
Danielle & Chris Lewis  
Kaye Lipscomb  
Lisa & T.J. Liston  
Kris & Matthew Lloyd  
Mary & Joe Loiselle  
Luke J. Malloy  
Jennifer & Keith Mann  
Debbie Martin  
Julie McAuley Gonzalez  
Katharine & Ed McCann  
Kimperly & Courtney Mosley  
Denise & Travis McDonald  
Mary Kathryn & Bill McIntosh  
Julianne & Dwain McMullen  
Sherri & Thomas Meyer  
Kaye & Ben Moomaw  
Martha & Jerry Moore  
Laura & John Morgan  
Margi & Jim Murphy  
Mary Barney & David Neumeyer  
Chris Noel  
Kathleen Olinger  
Arline & Donald Ore  
Beth Packert & Rich Burke  
Debra & Roger Pede  
Gisela & Jurgen Pest  
Sara Peterson  
Purnell H. Pettyjohn  
NaSonja Pinder  
Karen H. Pollok  
Carol J. Pomper  
Gail & Norman Porter  
Kathryn & Richard Pumphrey  
Ann Richards  
Susie & Todd Richards  
Diane & Mott Robertson  
Stefanie Schmitz

# Annual Members



## Annual Members Cont.

Sandra Scott  
Deirdre & Sam Serio  
Shannon & David Shaw  
Frankie Slaughter  
Anna Smalls  
Anh-Thu & Jonathan Smith  
Karen Smith  
Amanda & Ian Smithson  
Amanda Stiff  
Martha & Raymond Stokes  
Judy & Dick Stowers  
Dorothy M. Swain  
Bill Symonds  
Emma & Sutton Tinsley  
Persis & John Tinsley  
Sonya Todd  
Dabney & Mike Treacy  
Sergei Troubetzkoy  
Robert V. Turman  
Gail & Luke Van Dyke  
Lisa & Robert Vogel  
Kate & Chuck Wall  
Jessica & Peter Ward  
Phebe & Bill Wescott  
Norma & John White  
Carole Whittle  
Leah & Scott Wiebe  
Jennifer Woolfer  
Izzi Diaz Young

## - In Memory Of -

Laurie Babcock  
by Sandra & Aubrey L. Mason  
Donna Clark  
by Doris & Hal Craddock  
John Morton Flippin  
by Charlynn Flippin  
Marjory L. Franklin  
by Suzanne Franklin  
Elias Richards  
by Ann V. Richards  
Katherine Teague  
by Louise & Buck Bradley

## - In Honor Of -

Susan & Jim Ackley  
by Georgeann & Parks Snead  
Jill and John Fees  
by Charlotte & G.R. Cyrus  
Jill & John Fees  
by Gail & Paul Mudrick  
Libby & Paul Fitzgerald  
by Karen & Randy Nelson  
Libby & Paul Fitzgerald  
by Kelly & Kirk Tattersall  
David Garrison  
by Kiah & Jean Ford  
Jodi & Mike Gillette  
by Tracy & Helen Wheelock  
Genny Harris  
by Claudia & Tulane Patterson  
Ula & Alan Kauppi  
by Anna-Liisa & Jeff Rosner  
Geoffrey & Ashley Kershner  
by Betsy & Ben Smith  
Courtney Sale  
by Sharon Sale  
Elizabeth & Aaron Stroud  
by Jeremy & Ashley Rae Vaughan  
Valerie St. John  
by William Wilson  
Dabney & Mike Treacy  
by Frances J. Giles

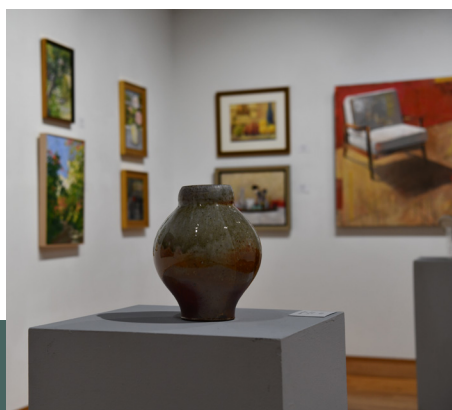

# Thank You

*Thank you to all of our members, donors, and sponsors.  
What we are able to accomplish for our community  
could not be done without your continued  
support and passion for the arts.*



To learn more about membership or how your support helps the Academy Center of the Arts, scan the QR code or visit: [academycenter.org/membership](https://academycenter.org/membership)

We sincerely apologize if we omitted your name or if it is listed incorrectly. If you have any questions, please contact: [membership@academycenter.org](mailto:membership@academycenter.org)



# Institutional Members

## **\$10,000+**

Ainslie Foundation  
Al Stroobants Foundation  
Genworth Foundation  
Greater Lynchburg Community Foundation  
Harry C. & Jenny W. Hartless Philanthropic Fund  
Helen S. and Charles G. Patterson, Jr. Charitable Foundation Trust  
National Endowment for the Arts  
The Community Foundation for a Greater Richmond  
Virginia Commission for the Arts

## **\$5,000 - \$9,999**

McKinnon and Harris Inc.

## **\$2,000 - \$4,999**

Bethea S. Owen Trust  
Centra Health  
Philip N. Daly Charitable Trust

## **\$1,000 - \$1,999**

Delta Sigma Theta Sorority  
L3Harris Foundation  
Member One Federal Credit Union  
Old Dominion Box Company Foundation  
Wiltshire Charitable Fund

## **\$500 - \$999**

Falcon Partners

## **\$75 - \$499**

BWXT PAC Match Program  
The Women's Club of Lynchburg



# Sponsors

## **\$20,000+**

Baird  
Bank of the James  
Banker Steel Co., LLC.  
BWX Technologies, Inc.  
Centra Health  
Foster Fuels  
Framatome  
Jamerson-Lewis Construction, Inc.  
Innovative Wireless Technologies, Inc.  
Moore & Giles, Inc.  
WSET

## **\$10,000 - \$19,999**

City of Lynchburg  
Financial Designs  
First National Bank  
Freedom First Credit Union  
Lynchburg Living  
Member One Federal Credit Union  
News & Advance  
Randolph College  
Select Bank

## **\$5,000 - \$9,999**

CAPTRUST Financial Advisors  
The Virginian Hotel  
Campbell Insurance  
Delta Star, Inc.  
HSC Wealth Advisors  
Runk & Pratt Companies  
Scott Insurance

## **\$2,000 - \$4,999**

Appomattox Glass & Storefront, Inc.  
Gentry Locke Attorneys  
Pinnacle Financial Partners  
Schewel's Home  
University of Lynchburg

## **\$1,000 - \$1,999**

Bo & Flo Hall  
Earth Right Mid-Atlantic  
Electronic Design & Manufacturing





# Five Years of Loyal Giving *(2018-2023)*

On December 6, 2018, following 60 years of closure, the Historic Academy Theatre was finally reopened and Lynchburg's center for the arts unveiled a new era. In the five years since that special evening, over 1,000 donors have supported the Academy; gifts have ranged in size, but when added together, these gifts helped serve nearly 120,000 people in Central Virginia. In celebration of five years of historic theater operations, we'd like to recognize a special group of 117 loyal supporters who've given the last five consecutive years. Thank you for the difference you've made in our community.

## Anonymous (3)

Susan & Jim Ackley  
Sharon Ainslie  
Betty & John Alford  
Gigi & Ted Batt  
Judy & T.C. Berryman  
Jane & Bob Bowden  
Carole H. & David L. Bowen  
Terry & Bob Brennan  
Mary & Stuart Brust  
Bettye & Al Chambers  
Cornelia Christian  
Lucy & Robert Cook  
Emily & Brian Crowder  
Mary & Jud Dalton  
Lynn & Jim Daly  
Nancy Harvey Davidson  
Rosemary & George Dawson  
Marge C. Dillard  
Adgie & Alex Dirom  
Beth Doyle  
Brenda & Bob Elliott  
Clarkie & Tom Eppes  
Anja & John Falcone  
John C. Farnandez  
Ann & Rodger Fauber  
Jill & John Fees  
Kathy & David Firth  
Libby & Paul Fitzgerald  
Jean & Kiah Ford  
Judy & David Frantz  
Rebecca & Nick Frye  
Donna & Brian Bowen  
Frances J. Giles  
Leigh & Billy Giles  
Jodi & Mike Gillette  
Helen Gilmer  
Doni C. Guggenheimer  
Sarah & David Guza

## Elizabeth & Michael Harrington

Rebecca A. Hawkins  
Sarah & Tim Hellewell  
Hermina & Donnie Hendricks  
Christie & Kevin Hooper  
Megan & Matt Huffman  
Cinda & George Hurt  
Crystal & Todd Irby  
Emily & Fritz Jenkins  
Betsy & Hugh Jones  
Ashley & Geoffrey Kershner  
Nancy & Bill Kershner  
Tina & Skip Kughn  
Todd Leap & Mark Little  
Judy & Doug Lee  
Gordon Leggett  
Lisa & T.J. Liston  
Robin & Rick Loving  
Catherine W. Lynn  
Catherine & Mike Madden  
Karen & Allen Majewski  
Anna & Paul McWane  
Jean & Sam Meeks  
Patricia Merryman  
Norman Moon  
Susan & Richard Morris  
Susan & John Mullin  
Katy & Chal Nunn  
Ellen & Thomas Nygaard  
Kristen & Mick O'Neill  
Elaine & Corey Passman  
Leslie & Kimball Payne  
Kappa McGee Peddy  
Debra & Roger Pede  
Hoa & James Peery  
Donald G. Pendleton  
Ellen & David Petty  
Christiane Ploch & Joseph Wawro  
Gail & Norman Porter

## Sarah & Andrew Proctor

Mary Jane & Charlie Pryor  
Janice Puckett  
Edna & Steve Puckette  
Pat & Reggie Pugh  
Larry H. Redmond  
Lori & Jon Roark  
Cary Roberts  
Carole M. Royer  
Marc A. Schewel  
Peggy & Wayne Schwartz  
Sandra Scott  
Tami & Mike Shadler  
Betsy & Ben Smith  
Georgeann & Parks Snead  
Elizabeth & Aaron Stroud  
Bill Stuart  
Sallie & Walker Sydnor  
Bill Symonds  
Mary & Rob Taylor  
Roger Vaden  
Kay & Kent Van Allen  
Margi & Rob Vaughn  
Sally & Davis Von Oesen  
Robin & Jim Warner  
Jessica & Drake Watts  
Randall & John Watts  
Anitra B. Webster  
Phebe & Bill Wescott  
Patty & Ken West  
Meredith & Stuart Whetsell  
Jane & Kenneth White  
Carole Stalling Whittle  
Leah & Scott Wiebe  
Alex & Sackett Wood  
Mina & Robin Wood  
Marty & Jim Wright  
Heather & George Zippel

## Academy Endowment Contributors

### Anonymous (3)

Sharon & Sandy Ainslie  
Estate of Brian H. M. Bowen  
Brookfield Asset Management  
Melanie & Lynch Christian  
Mary & Jud Dalton  
Rosemary & George Dawson  
Jill & John Fees  
Anne & Jack Flippin  
Charlyne Flippin  
Jef Flippin  
Jennifer & Watt Foster  
Gail & Peter Gibson  
Frances J. Giles  
James M. Gilley

### Doni Guggenheimer

Elizabeth & Michael Harrington  
Patricia Harrington  
Christie & Kevin Hooper  
Anne Langley  
Lydia Langley  
Elizabeth Laundon  
Catherine & Mike Madden  
Patricia Merryman  
Gail & Paul Mudrick  
Katy & Chal Nunn  
Donald G. Pendleton  
Becky & Greg Porter  
Mary Jane & Charlie Pryor  
Pat & Reggie Pugh

### Cary Roberts

Marc Schewel  
Estate of Edythe Elizabeth Stauffer-Scott  
Estate of Betty Lou Stroh  
Kay & Kent Van Allen  
Randall & John Watts  
Anitra Webster  
Jane & Kenneth White  
Alex & Sackett Wood  
Mina & Robin Wood  
Phyllis Workman  
Andrea Wright  
Heather & George Zippel



# Board of Trustees

## **PRESIDENT**

Joseph Tucker

## **VICE PRESIDENT**

James W. Wright

## **TREASURER**

Alisha Childress

## **SECRETARY**

Walker Sigler

## **MEMBERS**

Derrick Brown

Jessica Clarkson

Emily Crowder

Antonio Davis

Beth Doyle

Laura Gateley

Andrea Harris

Maria Hayden

Kevin Hooper

Ula Kauppi

Amy Kowalski

Paul McWane

Alison Morrison-Shetlar

Phyllistine Mosley

Chalmers M. Nunn

Sue Ott Rowlands

Mike Shadler

Tim Smith

Georgeann Snead

Holly B. Trent

Catherine H. Varner

Darlene B. Wallace

James Watkins

George Zippel

# Staff Members

## **CHIEF EXECUTIVE OFFICER**

Geoffrey Kershner

## **CHIEF OPERATING OFFICER**

Tabitha Abbott

## **CHIEF FINANCIAL OFFICER**

Kimberly Morey

## **CHIEF PROGRAMMING OFFICER**

Michelline Hall

## **FINANCE ASSISTANT**

Jill Campbell

## **ASSISTANT DIRECTOR OF PROGRAMMING**

Mele Thompson

## **SENIOR DIRECTOR OF ADVANCEMENT**

Sarah Proctor

## **DIRECTOR OF DEVELOPMENT**

Tom Bentson

## **ASSISTANT DIRECTOR OF DEVELOPMENT**

Chloe Hostetler

## **DIRECTOR OF MARKETING**

Joel Williams

## **DIGITAL COMMUNICATIONS SPECIALIST**

Stevie Priller

## **GRAPHIC DESIGNER**

Brianna Falwell

## **DIRECTOR OF EDUCATION**

Kelli Johnson

## **ACADEMY IN MOTION MANAGER**

Stephen Kissel

## **DIRECTOR OF VISUAL ARTS**

Ted Batt

## **ONLINE CURATOR & ART SALES MANAGER**

A'Nyeja Adams

## **RENTALS MANAGER**

Michelle Velastegui

## **BOX OFFICE MANAGER**

Guy Mavinga

## **OPERATIONS MANAGER**

Eden Eskaros

## **FACILITIES MANAGER**

David Garrett

## **PRODUCTION MANAGER**

Mike Anderson

## **ASSISTANT PRODUCTION MANAGERS**

Austin Downs

Alexzandra Gancedo

Derrick Gunnell

Knef Johnson

# Volunteers



# 300

VOLUNTEERS

# 4,899

VOLUNTEER HOURS

# 62+

EVENTS





*Serving our community through arts and culture.*

600 Main Street | Lynchburg, VA 24504

(434) 528-3256 | [academycenter.org](http://academycenter.org)

**Thank you for your continued support**